

RAJIV GANDHI INSTITUTE OF TECHNOLOGY
KOTTAYAM

MANDATORY DISCLOSURE



VELLOOR.P.O.,PAMPADY,KOTTAYAM – 686501

Phone: 0481-2506153, 2507763, 2506953, 2505963

Fax: 0481-2506153

Website: www.rit.ac.in

AICTE MANDATORY DISCLOSURE

1. Mandatory Disclosure
 - a. Updated on : 24-11-2022
 - b. AICTE File Number : South-West/1-10973169973/2022/EOA
 - c. Date and EoA period of last approval: 03-Jul-2022, 2022-23
2. Details of the Institution
 - a. Name : Rajiv Gandhi Institute of Technology
(Govt. Engineering College)
 - b. Address : Velloor P.O., Pampady, Kottayam - 686501
 - c. State/UT : Kerala
 - d. Phone Number : 0481-2507763
 - e. Office Hours : 9AM to 4PM
 - f. Academic Hours : 9AM to 4PM
 - g. Email : info@rit.ac.in
 - h. Web Site : www.rit.ac.in
 - i. Nearest Railway : Kottayam Railway Station (16 km)
 - j. Nearest Airport : Kochi (110 km)
3. Institution Category
 - a. Type of the Institution : Government
 - b. Category (1) of the Institution: Non-minority
 - c. Category(2) of the Institution : Co-Ed
4. Organization Running the Institution
 - a. Name of the Organization Running the Institution: Govt. of Kerala
5. Affiliating University
 - a. Name of the Affiliating University : APJ Abdul Kalam Kerala
Technological University
 - b. Address : CET Campus, Thiruvananthapuram,
Kerala - 695016
 - c. Website : www.ktu.edu.in
 - d. Latest Affiliation Period : 2022-23
6. Principal
 - a. Name of the Principal : Dr. C. Sathish Kumar
 - b. Exact Designation : Principal
 - c. Phone number : 0481-2506153
 - d. Fax : 0481-2506153
 - e. Email : principal@rit.ac.in
 - f. Highest Degree : PhD
 - g. Field of Specialization: Electronics and Communication

7. Governing Board Members

| Sl. No. | Name and Designation | Category | Email |
|---------|---|---------------------------------------|-----------------------------|
| 1 | Dr. V.G. Idichandy, Professor, IIT Madras | Chairman | chandy.vgi@gmail.com |
| 2 | Dr. P.Ravikumar, Joint Director, CDAC Thiruvananthapuram | Member | ravikumar@cdac.in |
| 3 | Er.Shaji M Varghese , Managing Director, Kerala Electrical & Allied Engineering Compant Ltd.(KEL) | Member | shaji.varghese.m@gmail.com |
| 4 | Dr.Sobhana N. V , Professor in CSE | Institutional Member (Senior Faculty) | sobhana@rit.ac.in |
| 5 | Dr.Leena Mary | Institutional Member (Senior Faculty) | leena.mary@rit.ac.in |
| 6 | Higher Education Department | State Govt. Nominee | |
| 7 | Govt. Finance Department. | State Government nominee | |
| 8 | Dr .Byjubai T.P, Director (In-charge), Directorate of Technical Education | Member (Ex-officio) | dtekerala@gmail.com |
| 9 | Dr. Vrinda V Nair , DIRECTOR, SPFU KERALA | Member (Ex-officio) | spfu.teqip.kerala@gmail.com |

| | | | |
|----|--|-------------------------------|---|
| 10 | Controller of examinations , KTU | University nominee | controller@k tu.edu.in |
| 11 | Dr.Ramesh Unnikrishnan, Regional Officer & Director, AICTE –South Western Regional Office (SWRO), Thiruvananthapuram | AICTE nominee | rameshtrivandrum@rediffmail.com aicte.tvtm@gmail.com |
| 12 | Dr. C. Sathishkumar, Principal | Member Secretary (Ex-officio) | principal@rit.ac.in |

8. Academic Council Members

| Sl. No | Category | Designation | Name |
|--------|-----------|------------------------|-----------------------|
| 1 | Chairman | Principal | Dr. C. Sathish Kumar |
| 2 | Dean | Dean - UG | Dr. Binumol Tom |
| 3 | | Dean - PG | Dr. Sobhana N.V. |
| 4 | | Dean - Research | Dr. Leena Mary |
| 5 | | Dean - Student Affairs | Dr. Sini Abraham |
| 6 | | HoD | HoD - Arch |
| 7 | Hod - CE | | Dr. Ajitha T. |
| 8 | HoD - CSE | | Dr. Madhu K.P. |
| 9 | HoD- ECE | | Dr. C. D. Anil Kumar |
| 10 | HoD - EEE | | Dr. Johnson Mathew |
| 11 | HoD - MCA | | Dr. Reena Murali |
| 12 | HoD - ME | | Dr. Unnikrishnan V.S. |

9. Organization Chart

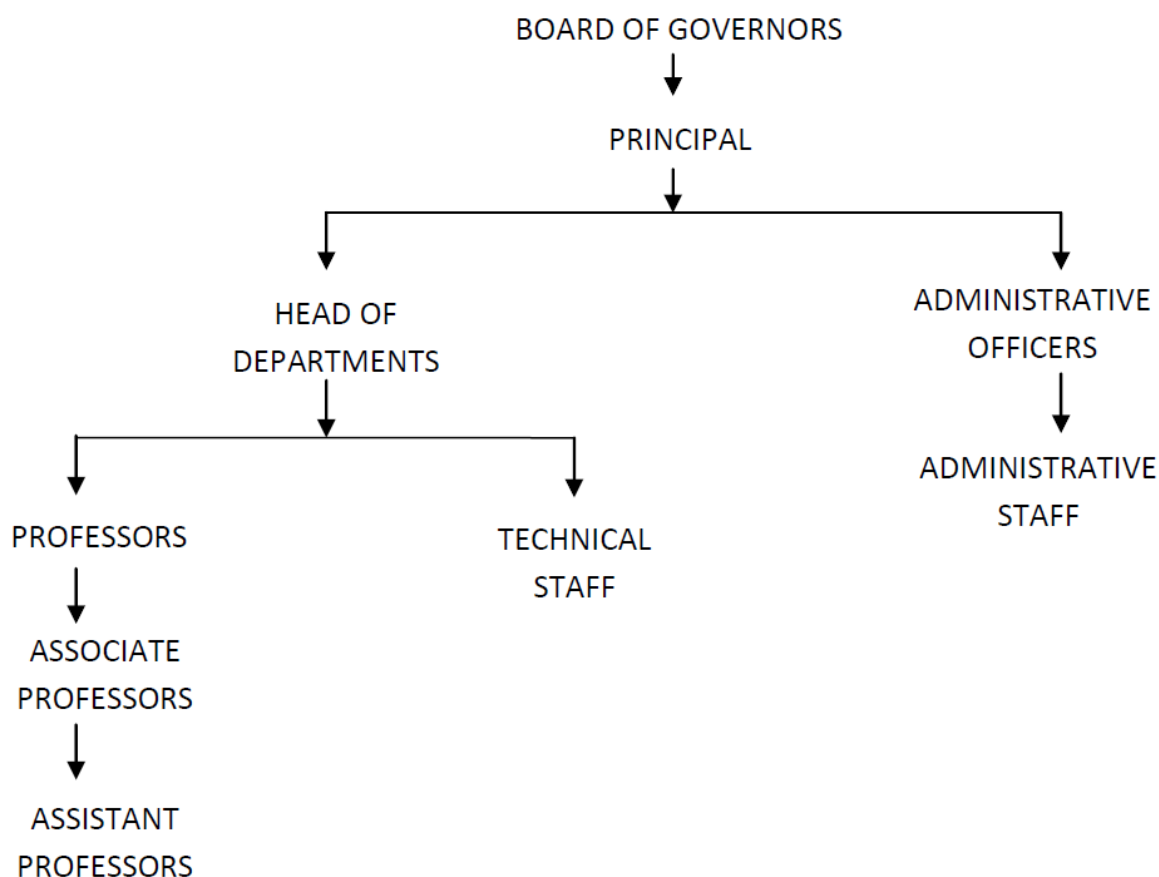

10. Student Feedback Mechanism : Yes. We use [RitSoft](#) for evaluation of faculty performance
11. Grievance Redressal Mechanism : Yes. We use [RitSoft](#) for online grievance collection.
12. Parent Teacher Association : The institution has an active PTA which comprises the parents of all the students as well as the teachers of the college.
13. Teaching Staff Details :
 - a. [Department of Architecture](#)
 - b. [Department of Basic Sciences](#)
 - c. [Department of Civil Engineering](#)
 - d. [Department of Computer Applications](#)
 - e. [Department of Computer Science and Engineering](#)
 - f. [Department of Electrical and Electronics Engineering](#)
 - g. [Department of Electronics and Communication Engineering](#)
 - h. [Department of Mechanical Engineering](#)
 - i. [Department of Physical Education](#)